

Fox Valley Youth Jazz

Jazz Orchestra

Audition Requirements

- 1) Learned part, included in this document. See part appropriate to your instrument.
- 2) A self-selected piece chosen by the student demonstrating their best playing skills. Not to exceed 4 minutes

IT DON'T MEAN A THING

(If It Ain't Got That Swing)

SAXOPHONE

Words and Music by
IRVING MILLS and DUKE ELLINGTON
Arranged by MIKE LEWIS

MED. SWING TEMPO

IT DON'T MEAN A THING

(If It Ain't Got That Swing)

1st TRUMPET

Words and Music by
IRVING MILLS and DUKE ELLINGTON
Arranged by MIKE LEWIS

MED. SWING TEMPO

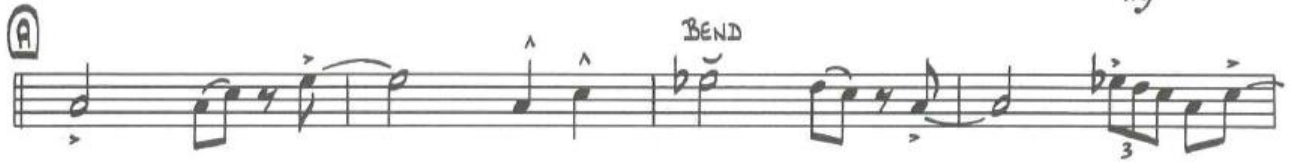

IT DON'T MEAN A THING

(If It Ain't Got That Swing)

Words and Music by
IRVING MILLS and DUKE ELLINGTON
Arranged by MIKE LEWIS

1st TROMBONE

MED. SWING TEMPO

SOLI

IT DON'T MEAN A THING

(If It Ain't Got That Swing)

GUITAR

Words and Music by
IRVING MILLS and DUKE ELLINGTON
Arranged by MIKE LEWIS

MED. SWING TEMPO

The sheet music is written for guitar in the key of B-flat major (two flats) and 4/4 time. It consists of several systems of music, each with a melodic line and a chord line. The first system includes a melodic line with a repeat sign and a second ending marked '2'. The second system features a melodic line and a chord line with dynamics *mf* and *ff*. The third system is marked with a circled 'A' and includes a melodic line and a chord line with dynamics *mf* and *ff*. The fourth system is marked with a circled 'B' and includes a melodic line and a chord line with dynamics *p* and *ff*. The fifth system is marked with a circled 'C' and includes a melodic line and a chord line. The sixth system includes a melodic line and a chord line. The music concludes with a double bar line.

Chord progression for the first system:
Cm6 Cm7/Bb Ab9 G9

Chord progression for the second system:
Cm6 Cm7/Bb Ab9 G13 Ab13 G13 Ab9 G7+9

Chord progression for the third system:
Cm Cm+7 Cm7 Cm6 Ab9 G7+9 Cm

Chord progression for the fourth system:
F9 Ab9 B9 Bb9sus Eb6 Ab13 G7+9

Chord progression for the fifth system:
Cm Cm+7 Cm7 Cm6 Ab9 G7+9 Cm

Chord progression for the sixth system:
F9 Ab9 B9 Bb9sus Eb6

Chord progression for the seventh system:
Bbm7 Eb7 Bbm7/Eb Eb7 Ab6

Chord progression for the eighth system:
Cm7 F7 Cm7/F F7 Bb7 A13 Ab13 G7+9

IT DON'T MEAN A THING

(If It Ain't Got That Swing)

PIANO

Words and Music by
IRVING MILLS and DUKE ELLINGTON
Arranged by MIKE LEWIS

MED. SWING TEMPO

IT DON'T MEAN A THING

(If It Ain't Got That Swing)

BASS

Words and Music by
IRVING MILLS and DUKE ELLINGTON
Arranged by MIKE LEWIS

MED. SWING TEMPO

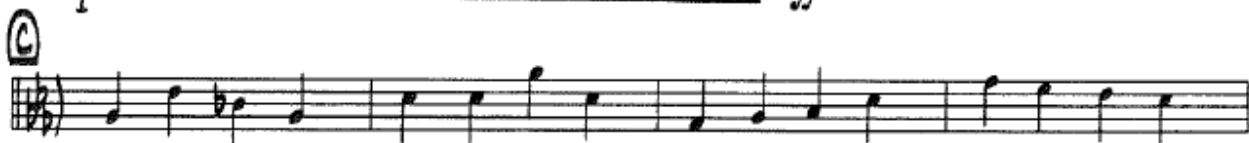

IT DON'T MEAN A THING

(If It Ain't Got That Swing)

Words and Music by
IRVING MILLS and DUKE ELLINGTON
Arranged by MIKE LEWIS

DRUMS

MED. SWING Tempo

Rim shot

Solo

Solo

Cymb. Swing

A

HAT

mf

(4)

p

(7)

B

mf

(4)

p

ff

(7)

C

(CYMBAL)

1st TRUMPET